Experiment 10

10.1.1 Remove Punctuations from a String

Algorithm :

Step 1 : Start
Step 2 : Input string str
Step 3 : Set char as an empty string
Step 4 : Find length of string and store in l
Step 5 : Set i = 0
Step 6 : Repeat steps while i is less than l
Step 7 : Check if the character is a letter or digit or a space
Step 8 : If yes, add the character to char
Step 9 : Increase i by 1
Step 10 : Go back to Step 6
Step 11 : Print char
Step 12 : Stop

Flowchart :

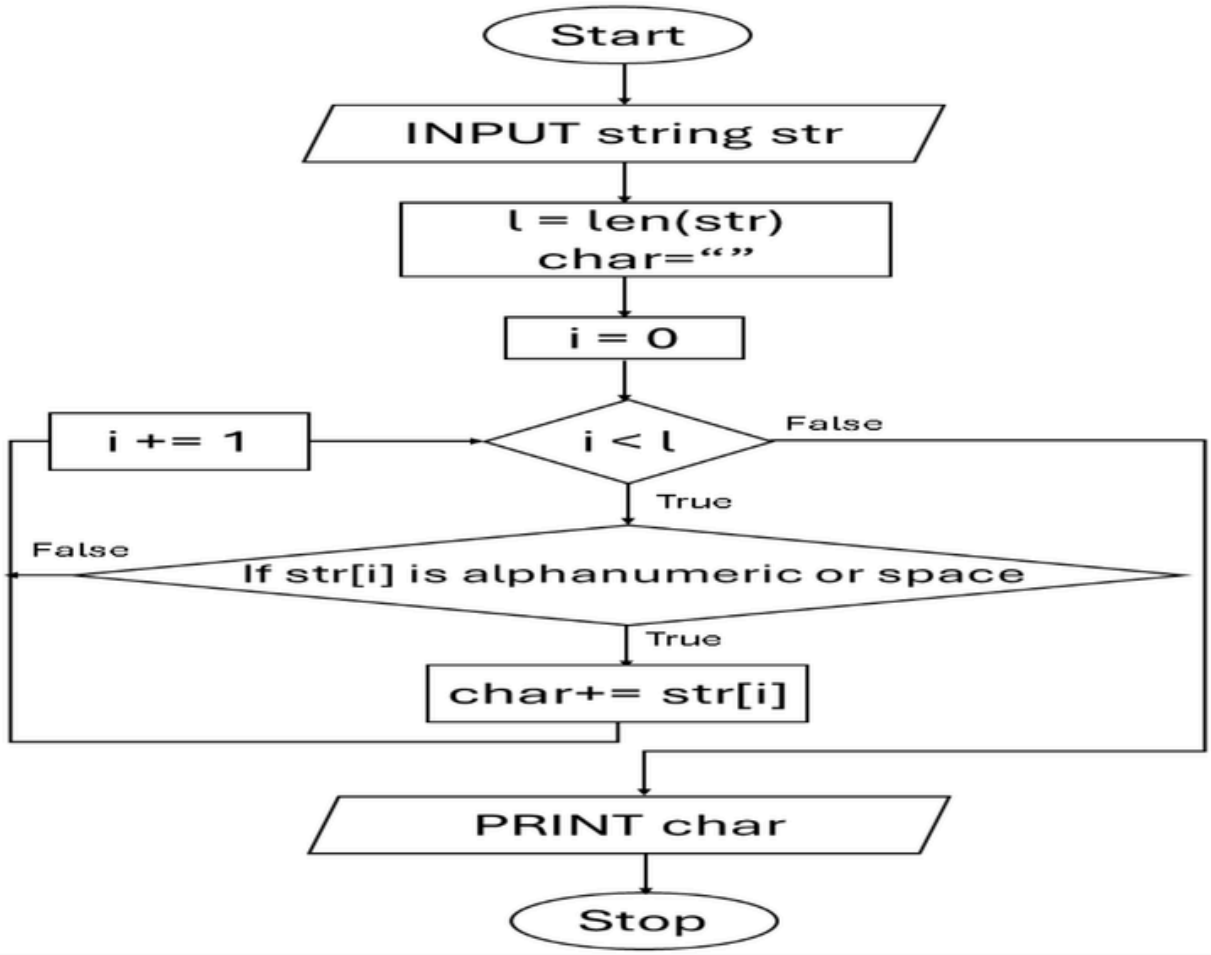

10.1.1. Remove Punctuations from a String

01:22

Write a Python program to remove all punctuation marks from a given string and print the resulting string.

Punctuation marks are special characters that are not letters, digits, or spaces.

The program should keep all letters (uppercase and lowercase), digits, and spaces, but remove all punctuation marks.

Input Format:

- Single line contains a string (may include letters, digits, spaces, and punctuation marks).

Output Format:

- Print the string after removing all punctuation marks.

Note:

- Refer to sample test cases for better understanding.

Sample Test Cases

Explorer

removeP...

Submit

```
text = input()
result = ""
for char in text:
    if char.isalnum() or char == " ":
        result += char
print(result)
```

Average time	Maximum time
0.011 s	0.015 s
11.25 ms	15.00 ms

4 out of 4 shown test case(s) passed

4 out of 4 hidden test case(s) passed

Test case 1 15 ms Debug

Expected output	Actual output
Hello, World!	Hello, World!
Hello World	Hello World

Debugger

Experiment 10

10.1.2 Reverse String

Algorithm :

Step 1 : Start
Step 2 : Input string and store in user_string
Step 3 : Set result as an empty string
Step 4 : Find length of user_string and store in l
Step 5 : Set i = l - 1
Step 6 : Repeat steps while i is greater than or equal to 0
Step 7 : Get the character at index i from user_string
Step 8 : Add the character to result
Step 9 : Decrease i by 1
Step 10 : Go back to Step 6
Step 11 : Print result
Step 12 : Stop

Flowchart :

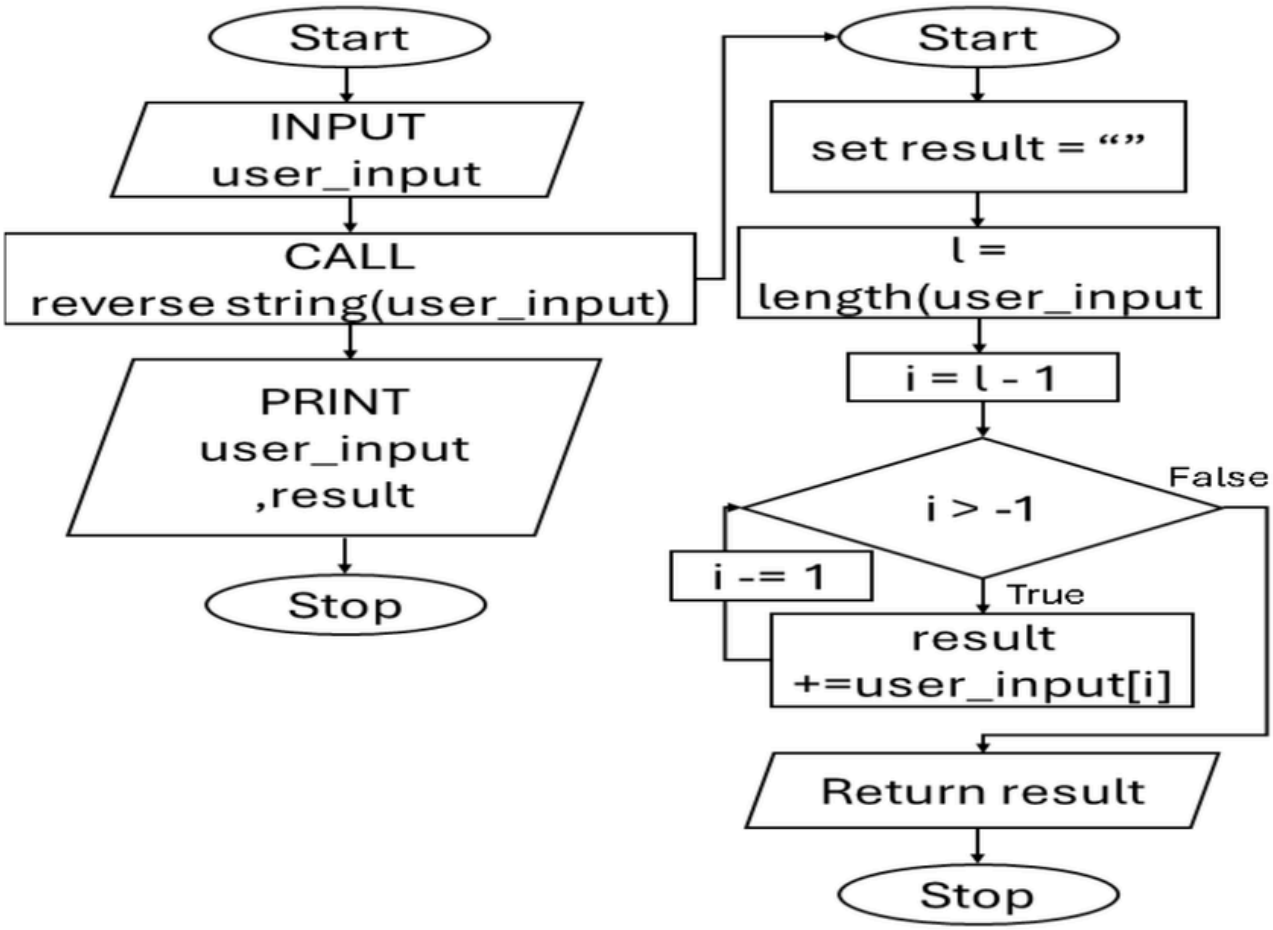

10.1.2. Reverse a String

03:28

Write a Python program that prints the reverse of a given input string. The program uses a **reverse_string()** function that takes a string as input and returns its reversed string.

Input Format:

- The program prompts "Enter a string: " and reads a string representing the string to be reversed.

Output Format:

- The first line prints the original string, in the format:

```
Original String: <input_string>
```

- The next line prints the reversed string, in the format:

```
Reversed String: <reversed_string>
```

Sample Test Cases +

Explorer

ReverseS...

Submit

```python
def reverse_string(input_string):
    return input_string[::-1]


user_input = input("Enter a string: ")
result = reverse_string(user_input)
```

Debugger

Average time	Maximum time
0.012 s	0.017 s
12.00 ms	17.00 ms

2 out of 2 shown test case(s) passed

2 out of 2 hidden test case(s) passed

Test case 1 17 ms Debug

Expected output	Actual output
Enter a string: PythonProgrammming	Enter a string: PythonProgrammming
Original String: PythonProgrammming	Original String: PythonProgrammming